

MMDA [A]/PP No. 7
 C.No. A2/6003/92
 ASST. ...
 Scrutiny PART I 23/4/92
 PART I 27/4/92

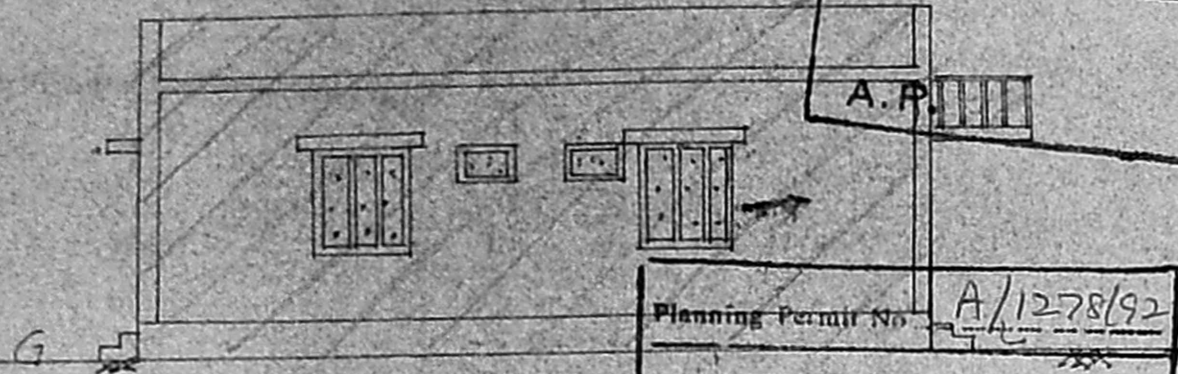

FRONT ELEVATION

Planning Permit No. A/1278/92
APPROVED
 SUBJECT TO THE CONDITIONS IN THIS OFFICE LETTER.
 No. A2/6003/92 D.C. - 8/92
 FOR MEMBER SECRETARY
 MADRAS METROPOLITAN
 DEVELOPMENT AUTHORITY
 MADRAS 600 008

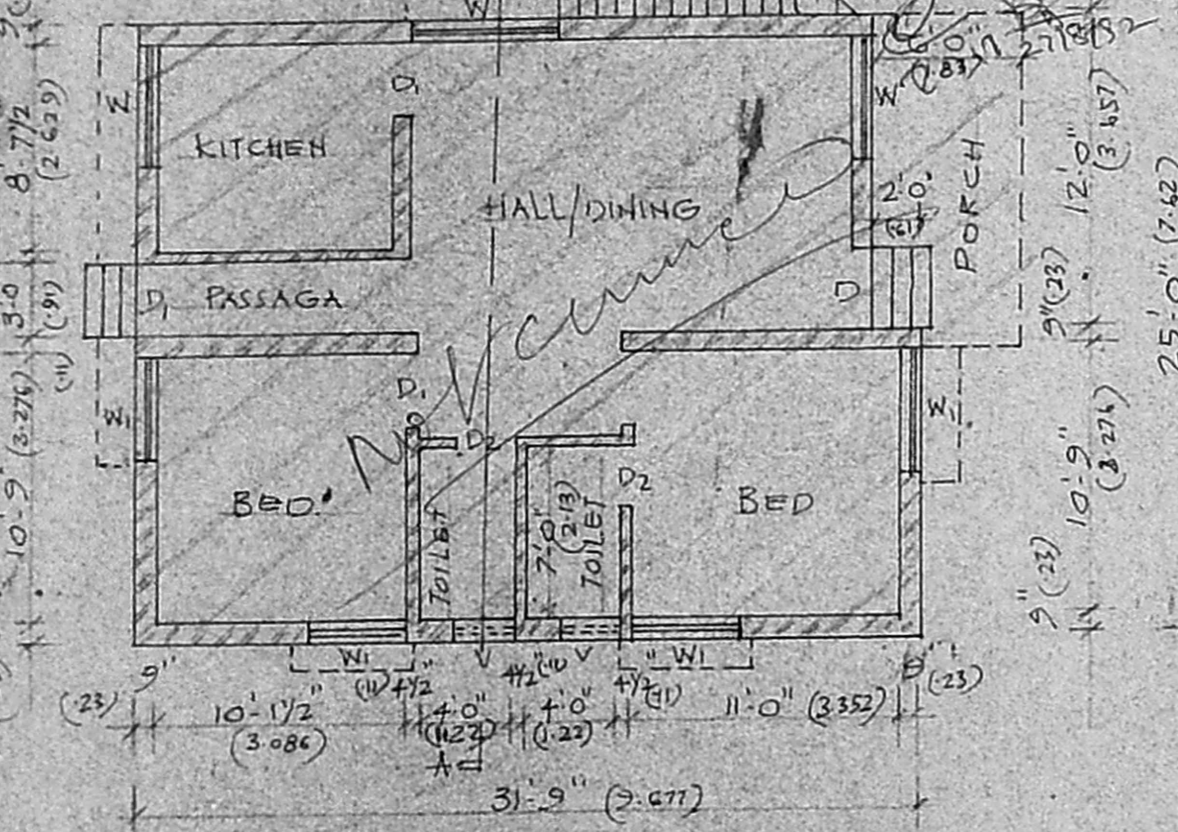
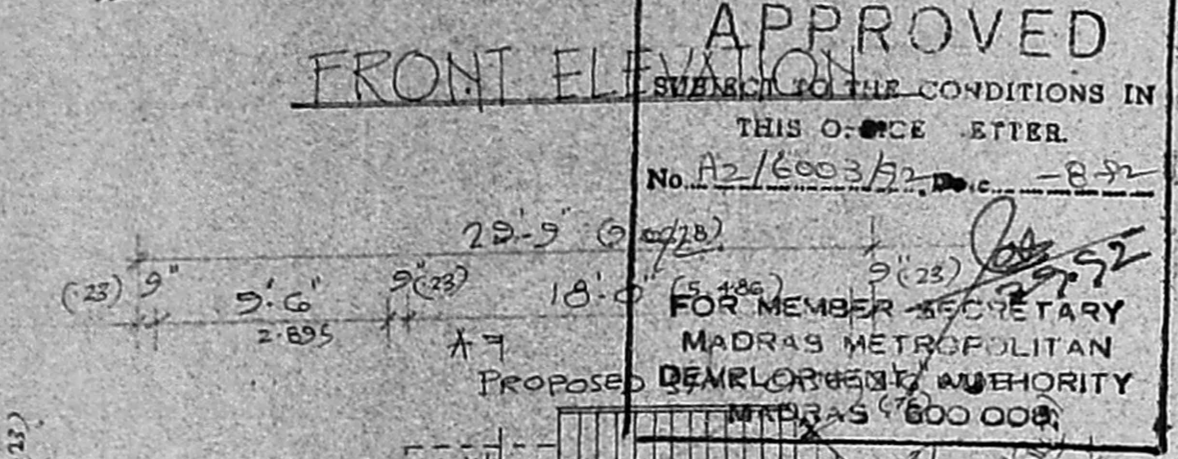

GROUND FLOOR PLAN

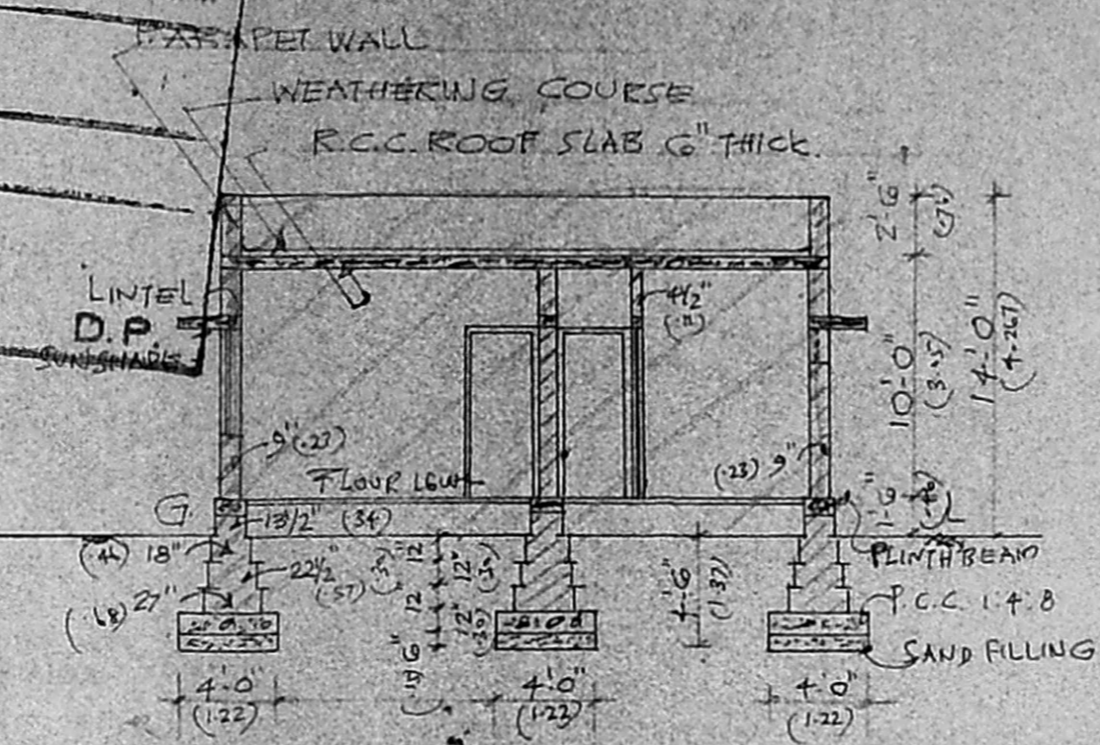

SECTION ON A-A

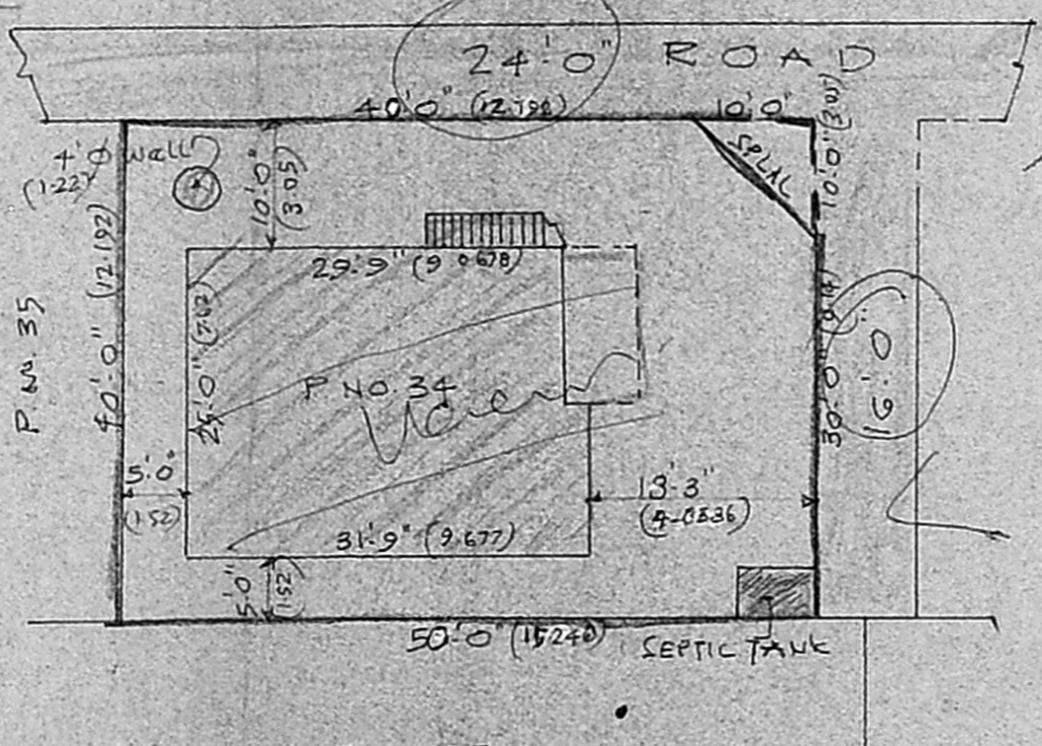

P.No. 33
 SITE PLAN
 SCALE: 1"=16'-0" (1:200)

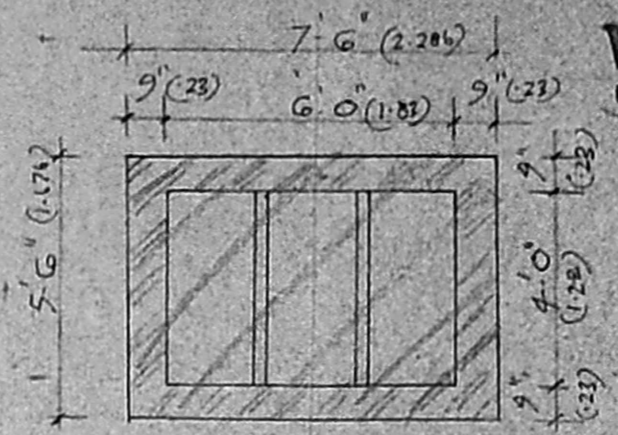

SEPTIC TANK PLAN

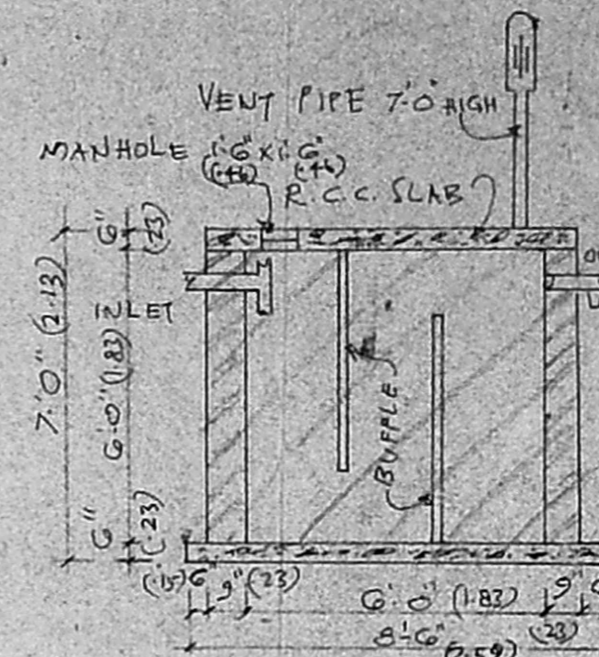

SECTION OF SEPTIC TANK

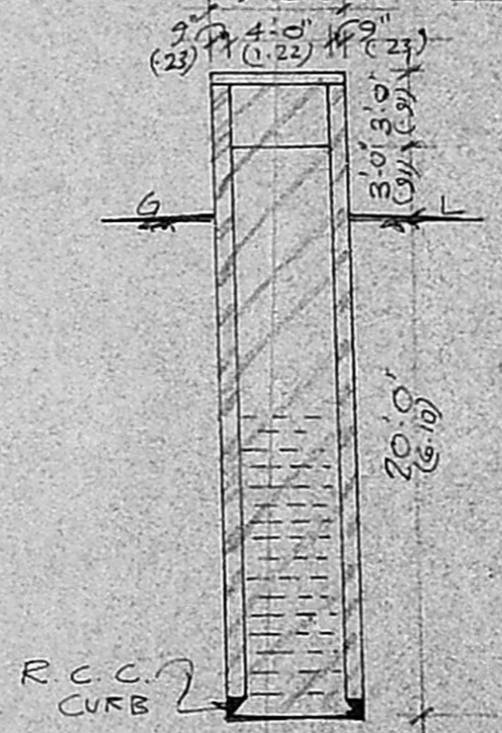

SECTION OF WELL

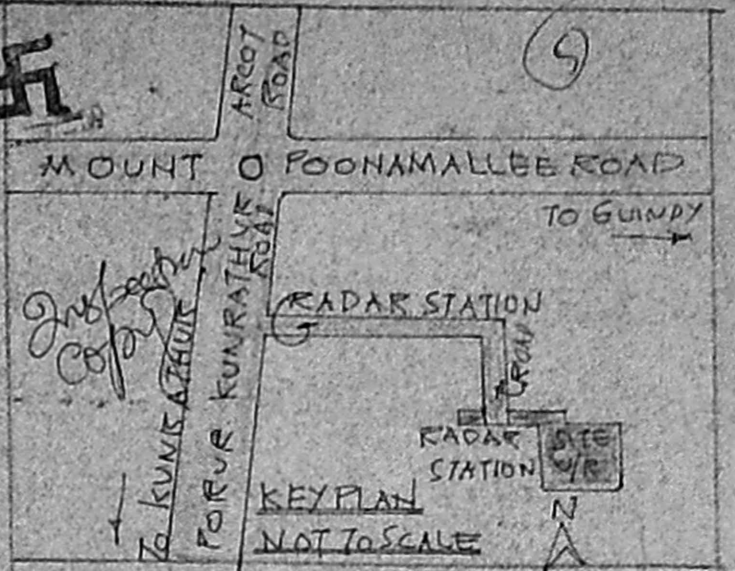

KEY PLAN
 NOT TO SCALE

SCHEDULE OF JOINERY

D	- DOOR	1/5	3'-3" x 7'-0"	0.99 x 2.13
D1	- DO	1/5	9'-0" x 7'-0"	0.91 x 2.13
D2	- DO	1/5	2'-6" x 7'-0"	0.76 x 2.13
W	- WINDOW	1/5	5'-0" x 4'-6"	1.52 x 1.37
W1	- DO	1/5	4'-0" x 4'-6"	1.22 x 1.37
V	- VENT PLANTER	1/5	2'-6" x 1'-6"	0.76 x 0.46

ROAD PROPOSED
 SITE BOUNDRY

FOUNDATION - P.C.C. 1:4:8
 BRICKWORK FOR BASEMENT 1:4:8
 BRICKWORK FOR SUPERSTRUCTURE 1:5:CM
 ALL R.C.C. WORK 1:2:4 MIX
 FLOORING - MOSAIC (GREY)
 PLASTERING FOR WALLS 1:5:CM
 PLASTERING FOR CEILING 1:3:CM

PLAN SHOWING THE RESIDENTIAL BUILDING IN S.NO 210 IN PLOT NO. 34 IN BHARATHINAGAR PORUR VILLAGE SAIDAPET TALK CHENGAL-MGR. DISTRICT
PROPOSED
 SCALE: 1"=8'-0" (1:100)

A. J. ...
 OWNER

M. R. DEENA KUMAR, D.C.E.,
 Consulting Civil Engineer & Contractor
 Madras Corporation Licensed Surveyor,
 LICENCE No. 139
 12, SIXTH MAIN ROAD,
 JAWAHAR NAGAR, AGARAM.
 LICENCE MADRAS 600092